

# Plat of Survey

of

**Lots 4 and 5 of Consumer's Company Subdivision,**  
located in the Southeast 1/4 of Section 28, Town 2 North, Range 17  
East, Town of Geneva, Walworth County, Wisconsin.

Surveyed for: **Paul Loparco**  
5149 Ringtree Road  
Oak Forest, Illinois. 60452

c/o

**Sharpe Builders**  
W5512 Barley Road  
Elkhorn, Wisconsin. 53121

**Note:** The proposed house is shown as instructed by the owner.  
All setbacks must be approved by the Building Inspector  
PRIOR to construction.

**Note:** Spot elevations shown in box were taken  
November 5, 1999.

**Note:** Elevations are referenced to Public Service  
Commission benchmark FX-2-36 on Lake Como  
dam, elevation is 855.38.

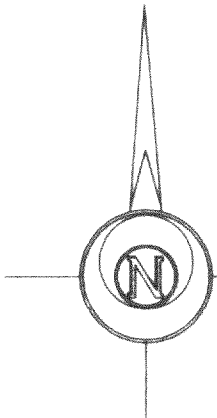
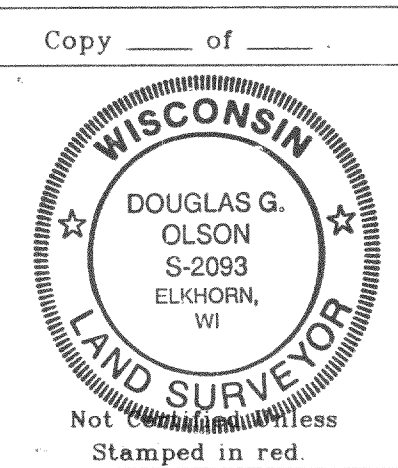

Bearings are assumed.

**Note:** This survey plat is not  
certified unless signed  
and sealed in red ink.

**Note:** This survey is subject to Wisconsin lien laws.  
This Plat of Survey is the notice of intent  
to file lien. Lien waiver required.

Copyright © 2000 by Jensen & Olson Land Surveying, LLC.

All rights reserved. No part of this survey plat may be reproduced  
or transmitted in any form by any means - graphic, electronic, or  
mechanical, including photocopying, tracing, or information storage  
and retrieval systems - without permission in writing from Douglas  
G. Olson, Jensen & Olson Land Surveying, LLC.

I, Douglas G. Olson, Wisconsin Registered Land Surveyor,  
do hereby certify that this survey was performed by me or under my  
direction in full compliance with the owner's/agent's instructions  
and Chapter A-E 7 of the Wisconsin Administrative Code "Minimum  
Standards for Property Surveys", and that this map is an accurate  
representation thereof to the best of my knowledge and belief.

Douglas G. Olson  
Wisconsin Registered Land Surveyor - 2093

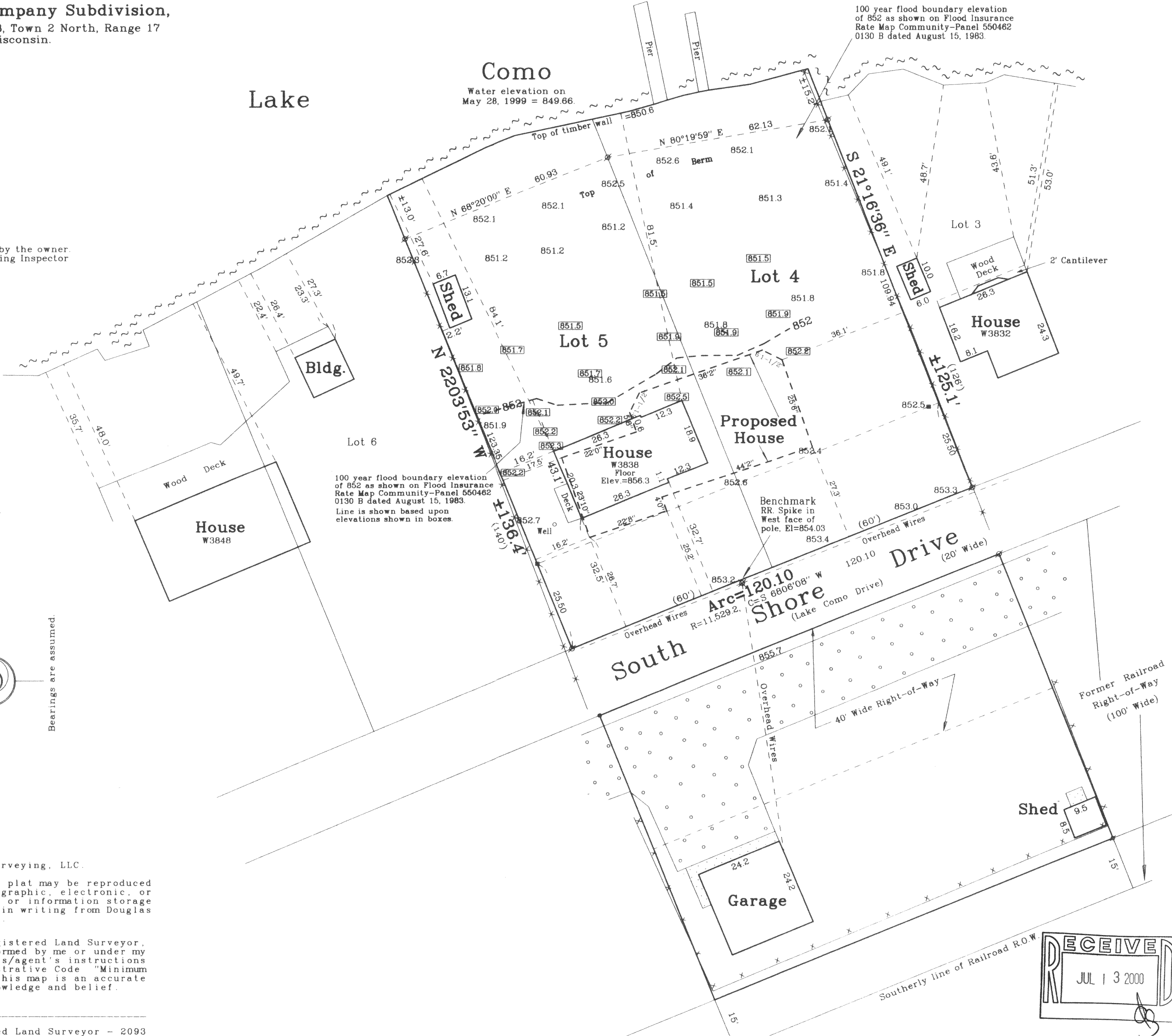

Survey Date: May 17, 1999.  
Revisions: May 21, 1999.  
June 1, 1999.  
June 15, 1999.  
Nov. 29, 1999.

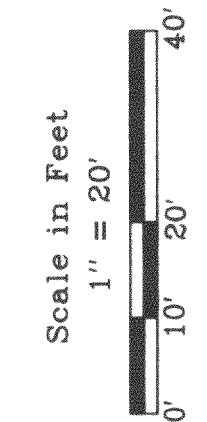

**Jensen & Olson Land Surveying, LLC**  
45 South Wisconsin Street  
P.O. Box 322  
Elkhorn, Wisconsin. 53121  
Telephone (262) 723-3434  
Facsimile (262) 723-8044

**Legend**  
Found Iron Pipe  
Recorded Information  
Utility Pole  
Asphalt Surface  
Concrete Surface

Sheet 1 of 1 Sheets  
Job Reference Number  
**1999.062**  
**1999.062**

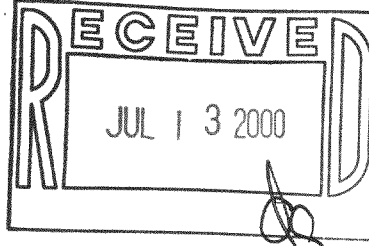

JCON-2B  
217-1940